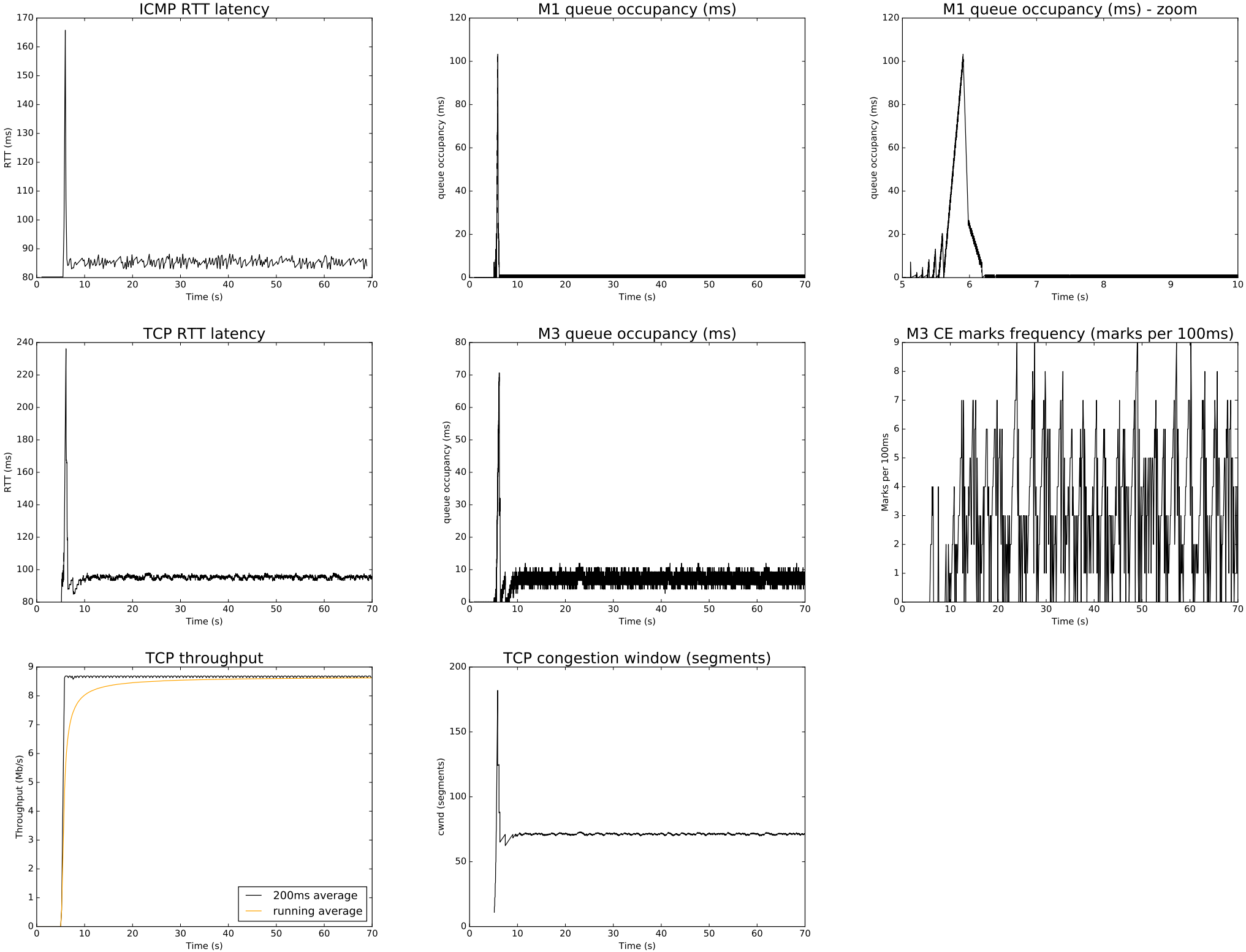
ICMP RTT latency
RTT (ms)
Time (s)
M1 queue occupancy (ms)
queue occupancy (ms)
Time (s)
M1 queue occupancy (ms) - zoom
queue occupancy (ms)
Time (s)
TCP RTT latency
RTT (ms)
Time (s)
M3 queue occupancy (ms)
queue occupancy (ms)
Time (s)
M3 CE marks frequency (marks per 100ms)
Marks per 100ms
Time (s)
TCP throughput
Throughput (Mb/s)
Time (s)
200ms average
running average
TCP congestion window (segments)
cwnd (segments)
Time (s)